

BOUNDARY TREATMENT TYPE B - SECTION
SCALE 1: 100 @ A1

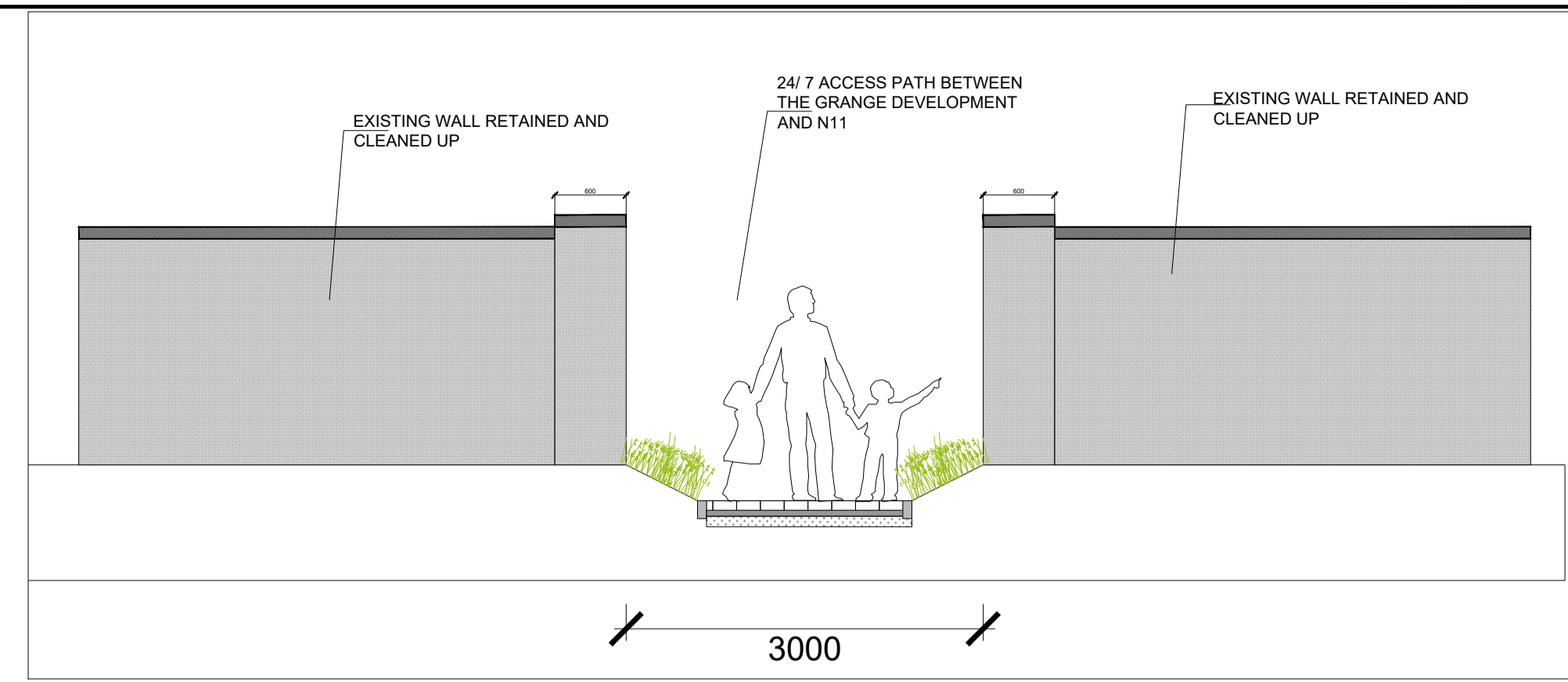

BOUNDARY TREATMENT TYPE A WITH NEW ACCESS OPENING - SECTION
SCALE 1: 50 @ A1

- Type A
EXISTING BOUNDARY WALL RETAINED
REMOVE VEGETATION AND CLEAN UP WALLS
- Type B - 1
NEW BLOCK WORK RENDERED BOUNDARY WALL
TO MATCH EXISTING WITH 1.1m HIGH METAL
RAILING ON TOP AND NATIVE SCREEN HEDGING
- Type B - 2
NEW BLOCK WORK RENDERED DWARF WALL
WITH 2m HIGH METAL RAILING ON TOP AND
NATIVE SCREEN HEDGING
- Type C
BREWERY ROAD GARDENS
PLANTED EDGE
- Type D
EXISTING POST WIRE MESH BOUNDARY FENCE
RETAINED WITH NEW NATIVE HEDGE AND TREE
PLANTING ALONG THE FENCE
REFER TO DRAWING LANDSCAPE DRAWING 205
FOR DETAILS
- Type E
EXISTING POST MESH BOUNDARY FENCE AND
EXISTING VEGETATION RETAINED
- Type F
NATIVE SCREEN HEDGE PLANTING
- PLANNING BOUNDARY LINE

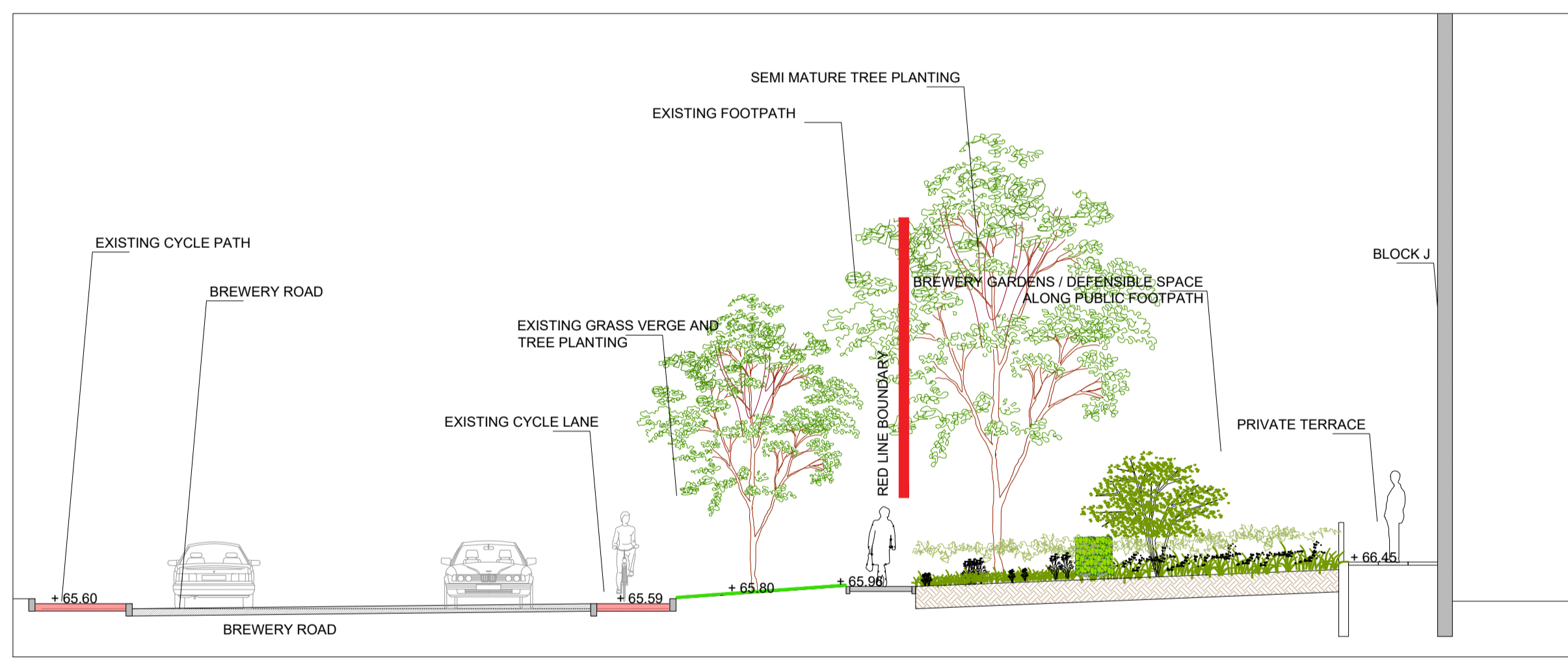

BOUNDARY TREATMENT TYPE C - SECTION
SCALE 1: 100 @ A1

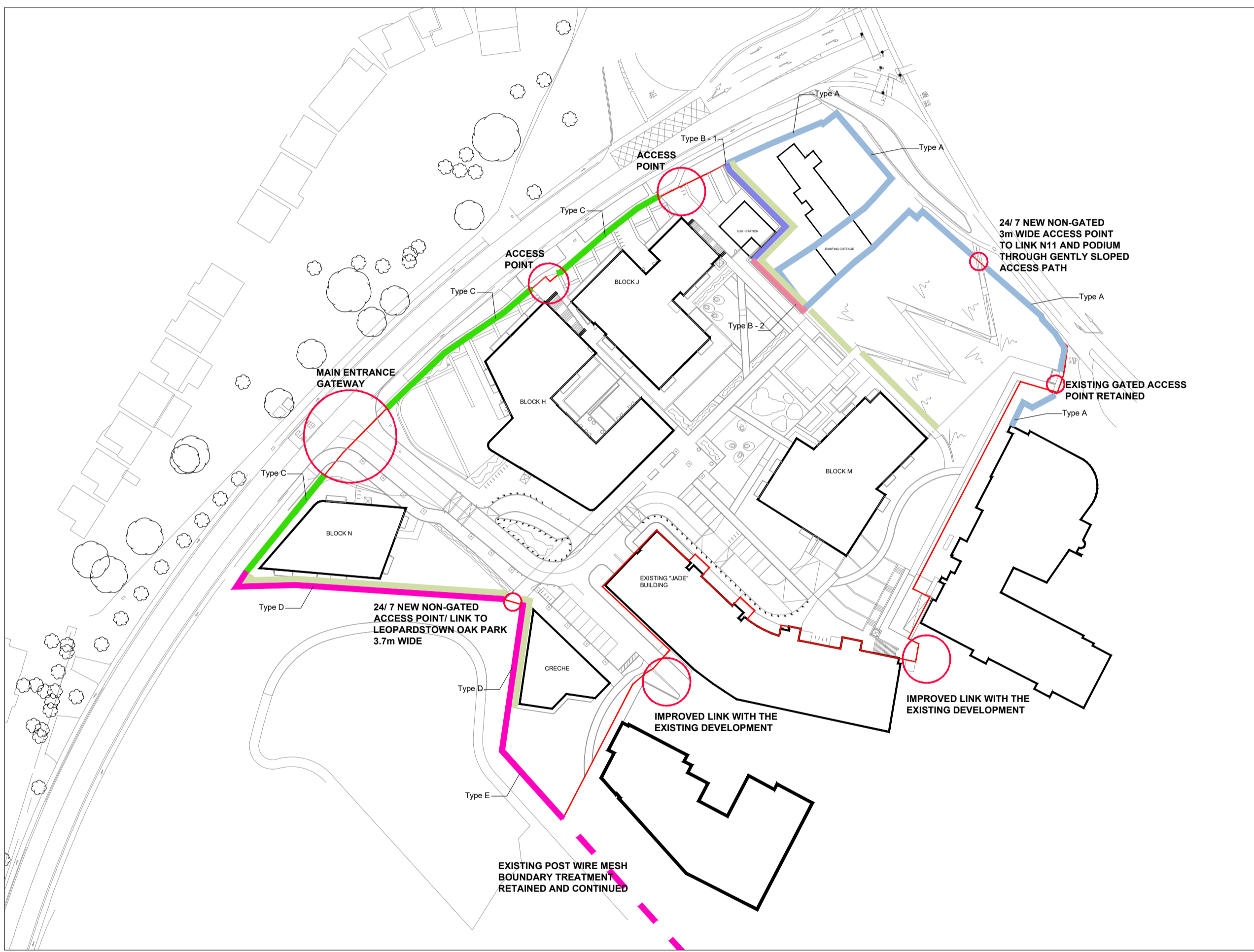

BOUNDARY TREATMENT KEY PLAN
SCALE 1: 1000 @ A1

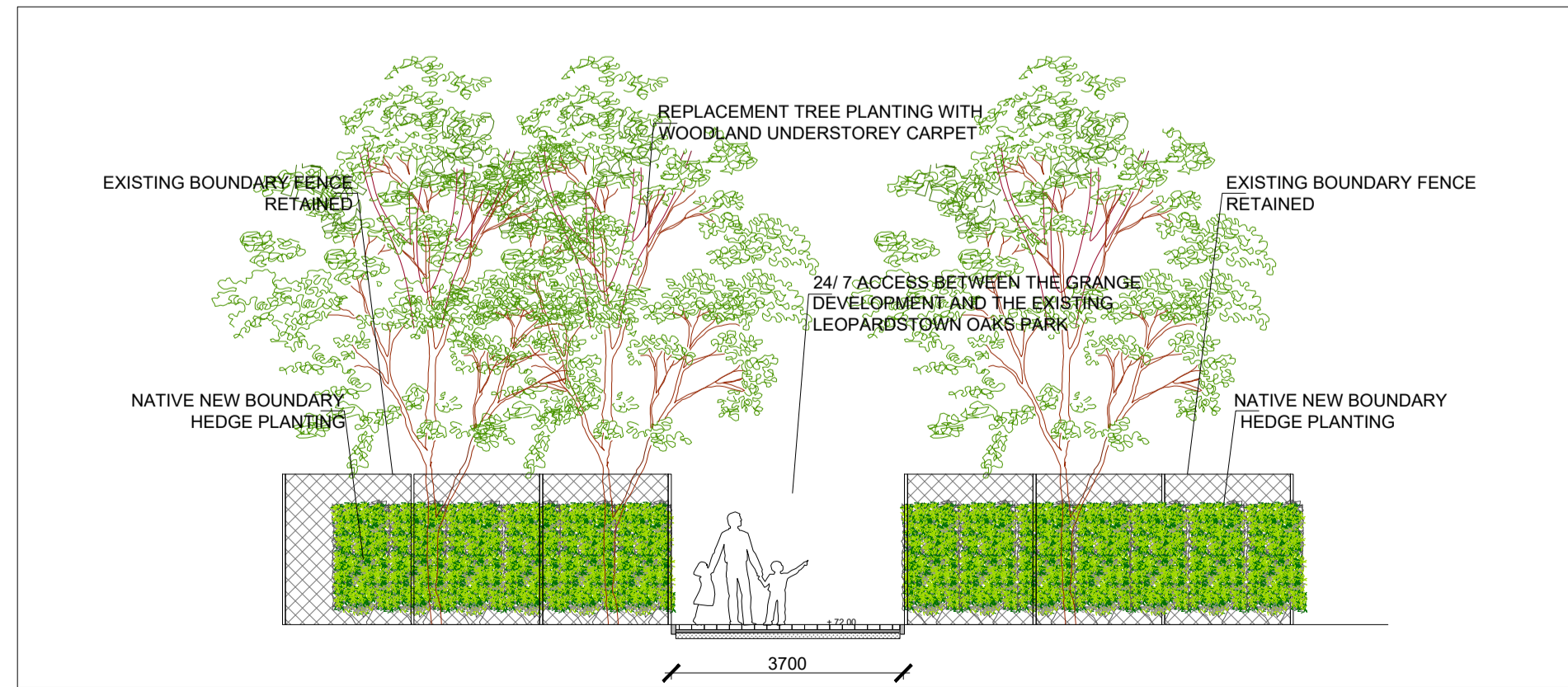

BOUNDARY TREATMENT TYPE D - ELEVATION
SCALE 1: 100 @ A1

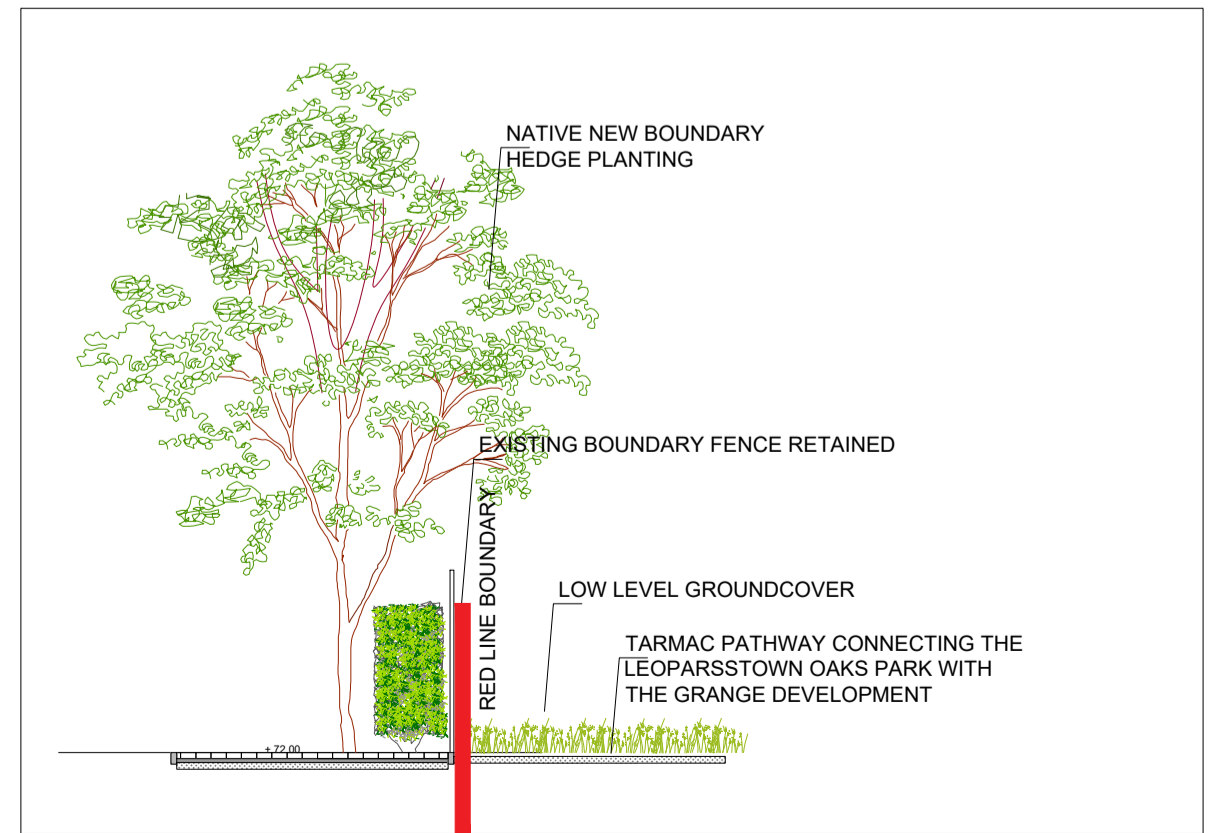

BOUNDARY TREATMENT TYPE D - SECTION
SCALE 1: 100 @ A1

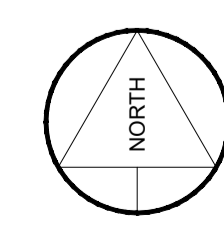

1/1000 @ A1<

REV	DESCRIPTION	ISSUED BY	DATE
MITCHELL + ASSOCIATES LANDSCAPE ARCHITECTURE URBAN DESIGN <small>Unit 5, Woodpark, The Rise, Glasnevin, Dublin 9, Ireland t + 353 1 454 5066 e info@mitcheassoc.net</small>			
PROJECT THE GRANGE PHASE 1 - STILLORGAN			
CLIENT KW PRS ICVA acting for and on behalf of its sub-fund KW PRS Fund 10			
JOB NO. LGRA032			
DRAWING LANDSCAPE BOUNDARY TREATMENT PLAN			
DRAWING NO. 107			
DRAWN BY AXEL HENS	CHECKED AH	DATE 30 08 2019	
STATUS: PLANNING	SCALE 1:1000 @ A1	REVISION 00	
<small>NOTES: All dimensions are in millimeters unless otherwise stated and shall be checked and confirmed by the contractor on site. Any discrepancies shall be immediately reported to the landscape architects. Work to figured dimensions only - Do not scale from drawing. Do Not Scale. Use Figured Dimensions Only. Not for Construction Purposes unless Specifically Marked. © THIS DRAWING IS COPYRIGHT OF MITCHELL + ASSOCIATES</small>			